

Conceptual Chart of Part of the Functions
of the Executive Office of the President

*Erlich + Haldeeman
pass each other notes -
Urban Affairs Council - not
effective except for ideas -
program development)*

*RN - begins
to wrestle w/ where
things would go -
need for direction outside
councils which relate what
they're doing to entire govt.
Erlachman - does this -
where would John go?*

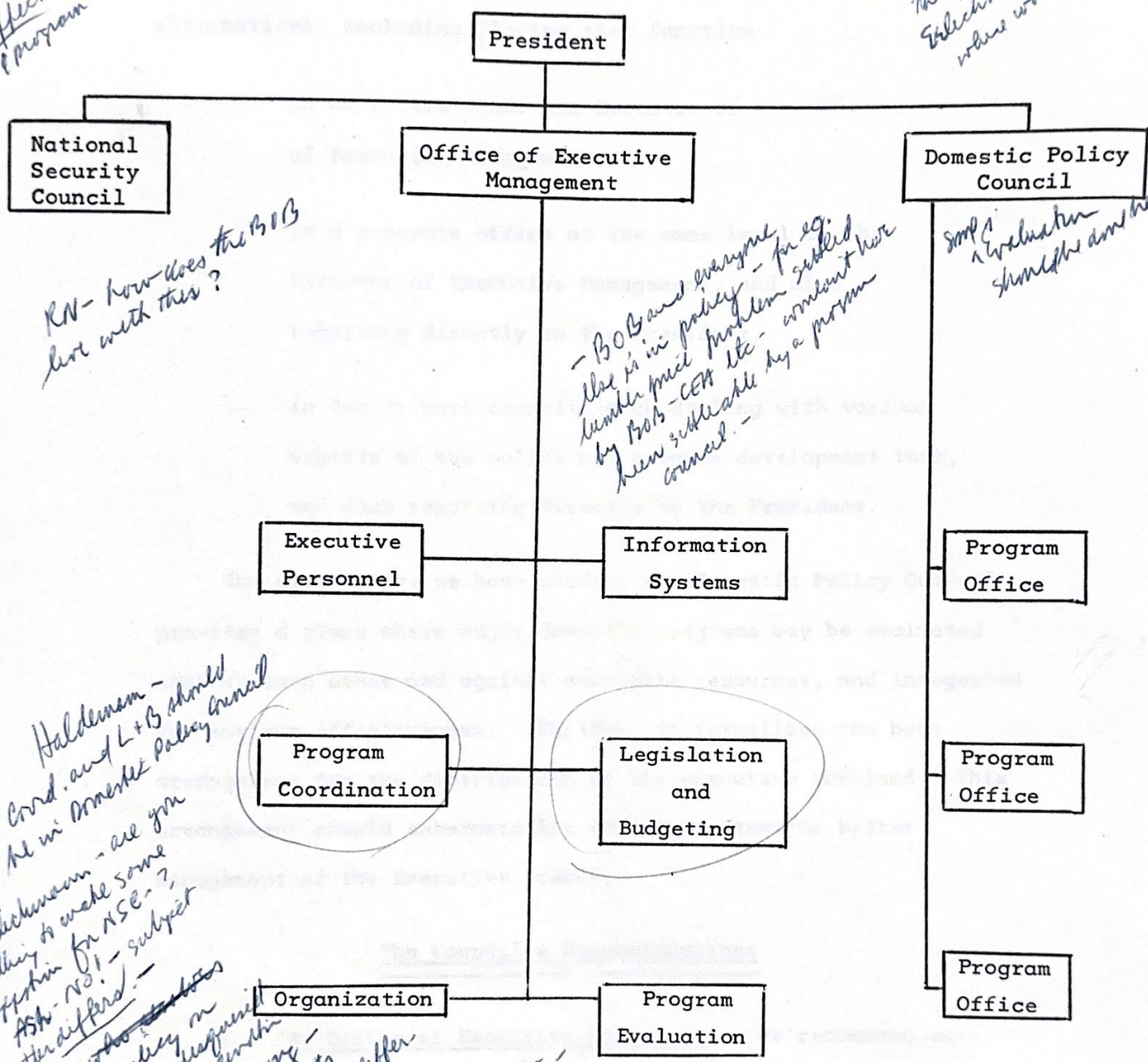

*RN - how does the BOB
live with this?*

*- BOB and everyone
else is in policy - for eg.
Lumber price problem settled
by BOB - CEI etc - constant have
been settleable by a program
council -*

*Some
evaluation
strengths and weaknesses*

*Haldeeman -
Coord. and L+B should
be in Domestic Policy Council*

*Erlichman - all you
willing to make some
suggestion for DSE - ?
ASH - no! - subject
matter differ -*

*Erlichman - who
what is admin - policy on
what allotment - is a diagram
way of asking a program coordination
question - Ash announced it wrong -
be sound domestic policy - but its
really coordination - (division of differ
between budget and Org.)
immediately picks up
The problem of Smith's vs
day to day program development -*

*RN - asks about difference
in role of DPC vs OEM -*